

# Seminar on Acute Stroke Management

## 急性中風處理護士進修課程 *for Nurses* 2025

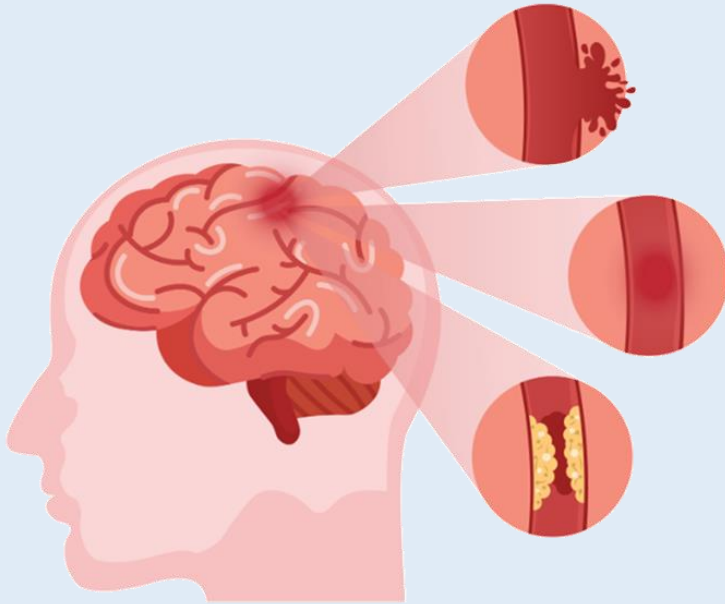

HKTBA is accredited as a provider of CNE  
by the Nursing Council of Hong Kong.

**Date:**

**12, 19 July 2025 (Saturday)**  
(2 Modules)

**Time:**

**9:00a.m. – 12:15p.m.**

**Format:**

**Virtual (by ZOOM)**

**CNE Points (to be confirmed):  
6 points**

Date (Module)	Time	Topics/Speakers
12/7/2025 (Saturday)  Module 1	9:00am – 10:00am	<ul style="list-style-type: none"> <li><b>Overview of Stroke Nursing Services: New Directions of Stroke Centre in Hong Kong</b> Ms. Karin CHOW, Nurse Consultant (Stroke Care), NTWC</li> </ul>
	10:15am – 11:15am	<ul style="list-style-type: none"> <li><b>Clinical Update on Hyper-acute &amp; Acute Stroke Management</b> Dr. Adrian LUI, Associate Consultant (MED), PWH</li> </ul>
	11:15am – 12:15pm	<ul style="list-style-type: none"> <li><b>Nursing Role in Hyper-acute &amp; Acute Stroke Care</b> Mr. Wilson AU, Associate Nurse Consultant (Stroke), RTSHK</li> </ul>
19/7/2025 (Saturday)  Module 2	9:00am – 10:00am	<ul style="list-style-type: none"> <li><b>Clinical Update on Endovascular Therapy</b> Dr. K. Y. PANG, HKEC Clinical Stream Coordinator (Surgical) / PYN DHCE / PYNNEU COS / HKECTC Director</li> </ul>
	10:15am – 11:15am	<ul style="list-style-type: none"> <li><b>Introduction of Pioneer Low-field MRI Technology &amp; Nursing Role in Neuro-diagnostic Exam</b> Ms. Maggie LAU, NTEC Nurse Consultant(Stroke) / PWHMED NC(Stroke)</li> </ul>
	11:15am – 12:15pm	<ul style="list-style-type: none"> <li><b>Chinese Medicine Treatment and ICWM Service in HK</b> Ms. CHU Yuen Ting, Chinese Medicine Practitioner, Hong Kong Tuberculosis Association Chinese Medicine Clinic</li> </ul>

### Seminars on “Acute Stroke Management” for Nurses 2025

#### Objectives

- To strengthen, update and develop knowledge of nurses on the topic of Acute Stroke Management.
- To enhance the skills and technique in daily practice.

#### Targets

Nurses from all aspects

#### Contents

Date (Module)	Time	Topics/Speakers
12/7/2025 (Saturday)  Module 1	9:00am – 10:00am	<ul style="list-style-type: none"> <li><b>Overview of Stroke Services: New Directions of the Neuroscience Centre &amp; Stroke Centre in Hong Kong</b> Ms. Karin CHOW, Nurse Consultant (Stroke Care), NTWC</li> </ul>
	10:15am – 11:15am	<ul style="list-style-type: none"> <li><b>Clinical Update on Hyper-acute &amp; Acute Stroke Management</b> Dr. Adrian LUI, Associate Consultant (MED), PWH</li> </ul>
	11:15am – 12:15pm	<ul style="list-style-type: none"> <li><b>Nursing Role in Hyper-acute &amp; Acute Stroke Care</b> Mr. Wilson AU, Associate Nurse Consultant (Stroke), RTSHK</li> </ul>
19/7/2025 (Saturday)  Module 2	9:00am – 10:00am	<ul style="list-style-type: none"> <li><b>Clinical Update on Endovascular Therapy</b> Dr. K. Y. PANG, HKEC Clinical Stream Coordinator (Surgical) / PYN DHCE / PYNNEU COS / HKECTC Director</li> </ul>
	10:15am – 11:15am	<ul style="list-style-type: none"> <li><b>Introduction of Pioneer Low-field MRI Technology &amp; Nursing Role in Neuro-diagnostic Exam</b> Ms. Maggie LAU, NTEC Nurse Consultant(Stroke) / PWHMED NC(Stroke)</li> </ul>
	11:15am – 12:15pm	<ul style="list-style-type: none"> <li><b>Chinese Medicine Treatment and ICWM Service in HK</b> Ms. CHU Yuen Ting, Chinese Medicine Practitioner, Hong Kong Tuberculosis Association Chinese Medicine Clinic</li> </ul>

#### CNE Points

Participants can be accredited **3 points of Continuing Nursing Education** for each module (**Full Course: 6 CNE points**) (to be confirmed). **\*\*You will be recorded as ABSENCE if you're late for more than 30 minutes. You must complete the Evaluation Form each time after the end of the class for the record of Attendance.\*\***

#### Course Fee

	Full Course
Non-Member	HK\$ 1,300
Member of Centre	HK\$ 1,000

#### Registration Methods

Each interested participant only needs to fill in the registration form once. After payment is confirmed, the course application cannot be changed. You can either

- Click the [link](#) in the email / scan the QR code to register online and pay via **PayMe or by Cheque**. You need to login to Gmail account first.

OR

- Fill in the registration form (P.3) and mail the form with payment (**Cheque only**) to: **Hong Kong Tuberculosis, Chest and Heart Diseases Association, 266 Queen's Road East, Wan Chai, Hong Kong.** (Cheque payable to “Hong Kong Tuberculosis, Chest and Heart Diseases Association”)

#### Number of Participants

Limited quotas, first come first served.

#### Notes

Softcopy of training materials (if any) will be sent to relative participants before class.

#### Documentation

Official receipt and attendance certificate will be issued by post after the **completion of the course**.





香港防癆心臟及胸病協會

Hong Kong Tuberculosis, Chest and Heart Diseases Association

Seminars on “Acute Stroke Management” for Nurses 2025

### Registration Form

Please  your choice (Deadline of Application: 3pm, 9 July 2025)

	<b><u>Seminars on “Acute Stroke Management” for Nurses 2025</u></b> (12 July & 19 July)
<b><u>Non-member</u> of our Centre</b>	<input type="checkbox"/> HK\$1,300
<b><u>Member</u> of our Centre</b>	<input type="checkbox"/> HK\$1,000

\*You may call 2834 9333 to check your membership status if you are unsure.

#### **Personal Particulars (Compulsory)**

Title:  Prof.  Dr.  Mr.  Mrs.  Ms.  Miss  Others

Name: \_\_\_\_\_ (Chi) \_\_\_\_\_ (Eng)

Department: \_\_\_\_\_ Post: \_\_\_\_\_

Institution: \_\_\_\_\_

Telephone: \_\_\_\_\_ Mobile: \_\_\_\_\_

Email Address: \_\_\_\_\_

**{Please fill in email address for receiving our confirmation and Zoom link}**

**{Private email address is recommended, HA email address may be blocked}**

Mailing Address: \_\_\_\_\_

**{Please provide your mailing address for receiving attendance certificate & receipt}**

Cheque : \_\_\_\_\_ (Bank) \_\_\_\_\_ (Cheque Number)

**[Cheque payable to: “Hong Kong Tuberculosis, Chest and Heart Diseases Association”]**

***[Please put down your name and contact number at the back of the cheque]***

***[A separate cheque for membership fee is required for participants who want to entitle a discounted price of the course]***

**All personal information will be used for records only.**

Please  if you would not like to receive future certificate course announcements by email.