

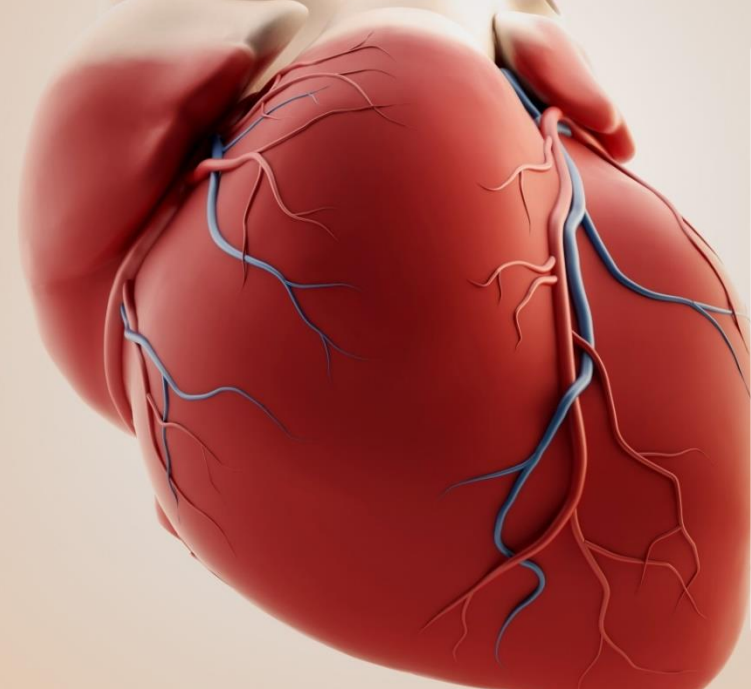

Certificate Course on Cardiac Nursing Care

「心臟病護理」證書課程 for Nurses



Date:

30 Oct –

11 Dec 2021 (Sat)

(6 modules + Exam)

Time:

9:00am - 12:15pm

Format :

Virtual (by Zoom)

CNE (to be confirmed):

18 points (Full Course)

1.5 points (Exam)

Date (Module)	Session 1 (1 hour)(9:00am-10:00am)	Session 2 (1 hour)(10:00am-11:00am)	Session 3 (1 hour)(11:15am-12:15pm)
30 Oct 2021 (M1)	Heart Failure: Etiology and Classifications <i>Dr. Katherine Fan, Deputy HCE/COS(CMU), Grantham Hospital</i>	Update on Guidelines and Medical Treatment for Heart Failure <i>Dr. C Y Yung, Associate Consultant (CMU), Grantham Hospital</i>	Role of Nurse Specialist in Management of Heart Failure <i>Ms. Chow Yee Man, Advanced Practice Nurse (CMU), Grantham Hospital</i>
6 Nov 2021 (M2)	Pacemaker Essentials <i>Dr. S C Leung, Associate Consultant (M&G), Ruttonjee and Tang Shiu Kin Hospitals</i>	Mode of Pacemaker <i>Ms. Amy Cheng, Cardiac Device Specialist</i>	Post Pacemaker Implantation ECG Rhythm Analysis <i>Ms. Ho Ying Ki, Esther, Advanced Practice Nurse (M&G), Ruttonjee and Tang Shiu Kin Hospitals</i>
13 Nov 2021 (M3)	Cardiac Resynchronization Therapy for Heart Failure Patient <i>Dr. Katherine Fan, Deputy HCE/COS(CMU), Grantham Hospital</i>	IABP & ECMO Support for Heart Failure patient <i>Ms. Chang Mei Yiu, Advanced Practice Nurse(CMU), Grantham Hospital</i>	Heart Transplant and Mechanical Circulatory Support for End-stage Heart Failure <i>Dr. K L Wong, Associate Consultant (CMU), Grantham Hospital</i>
20 Nov 2021 (M4)	Post PCI Medication Highlight <i>Dr. Thomas Prabowo Tunggal, Specialist in Cardiology, Hon. Clinical Assistant Professor (HKU), Hon. Consultant (RTSKH) & Council Member, Hong Kong College of Cardiology</i>	Nurse Management Immediately after PCI <i>Mr. Cheung Man Chung Hal, Advanced Practice Nurse (ICU), Ruttonjee and Tang Shiu Kin Hospitals</i>	Cardiac Rehabilitation <i>Mr. Chan Pak Ho, Advanced Practice Nurse (M&G), Ruttonjee and Tang Shiu Kin Hospitals</i>
27 Nov 2021 (M5)	Updated Management of AF <i>Dr. Ian W H Ling, Resident (Med), Queen Mary Hospital</i>	Current Structural Heart Intervention/Management <i>Dr. Andrew K Y Ng, Associate Consultant (CMU), Grantham Hospital</i>	Nurse Management of AF <i>Ms. Wong Bik Yi, Advanced Practice Nurse (CMU), Grantham Hospital</i>
4 Dec 2021 (M6)	New Medical Direction of Acute Coronary Syndrome (ACS) <i>Dr. Kevin Lee, Resident Specialist (M&G), Ruttonjee and Tang Shiu Kin Hospitals</i>	Cause of ACS <i>Dr. C Y Yung, Associate Consultant (CMU), Grantham Hospital</i>	Nurse Management of ACS <i>Mr. Sze-to Tak Leung, Deputy Ward Manager (M&G), Ruttonjee and Tang Shiu Kin Hospitals</i>
11 Dec 2021	Exam (1.5 hours – MC Questions) (Optional) (10:00am - 11:30am)		