

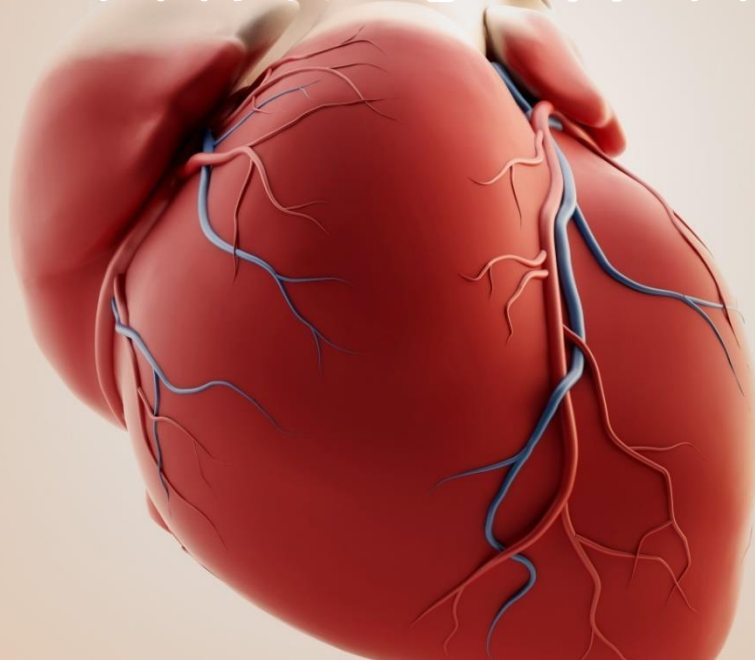

Certificate Course on Cardiac Nursing Care

「心臟病護理」證書課程 for Nurses



Date:

1st Feb –

14th Mar 2020 (Sat)

(6 modules + Examination)

Time:

9:00am - 12:15pm

Venue :

**Lecture Theatre, LG 1,
Ruttonjee Hospital, 266
Queen's Road East, Wan
Chai, HK**

CNE (to be confirmed):

18 points (Full Course)

1.5 points (Examination)

| Date | Session 1 (1 hour)(9:00am-10:00am) | Session 2 (1 hour)(10:00am-11:00am) | Session 3 (1 hour)(11:15am-12:15pm) |
|---------------------------|-----------------------------------------------------------------------------------------------------------------------------------------------------------------------------------------------------------------|---------------------------------------------------------------------------------------------------------------------------------------------------------------------|--------------------------------------------------------------------------------------------------------------------------------------------------------|
| 1 st Feb 2020 | Heart Failure: Etiology and Classifications Dr Katherine FAN, Chief of Service (CMU), Grantham Hospital | Update on Guidelines and Medical Treatment for Heart Failure Dr. L.T. LAM, Resident Specialist (CMU), Grantham Hospital | Role of Nurse Specialist in Management of Heart Failure Ms. Carmen CHOW, Advanced Practice Nurse (CMU), Grantham Hospital |
| 8 th Feb 2020 | New Era of Pacemaker Dr S C LEUNG, Resident Specialist (M&G), Ruttonjee and Tang Shiu Kin Hospitals | Mode of Pacemaker Ms. Amy CHENG, Sales Representative, Abbott Medical (HK) Ltd. | Cardiac Rehabilitation Mr. CHAN Pak Ho, Advanced Practice Nurse (M&G), Ruttonjee and Tang Shiu Kin Hospitals |
| 15 th Feb 2020 | Cardiac Resynchronization Therapy for Heart Failure Patient Dr Katherine FAN Chief of Service (CMU), Grantham Hospital | IABP & ECMO Support for Heart Failure patient Ms. Ada CHANG, Advanced Practice Nurse (CMU), Grantham Hospital | Heart Transplant and Mechanical Circulatory Support for End-stage Heart Failure Dr. K.L. WONG, Associate Consultant (CMU), Grantham Hospital |
| 22 nd Feb 2020 | Post PCI Medication Highlight Dr Thomas Prabowo TUNGGAL, Specialist in Cardiology, Hon. Clinical Assistant Professor (HKU), Hon. Consultant (RTSKH) & Council Member, Hong Kong College of Cardiology | Nurse Management of ACS Mr. SZETO Tak Leung, Advanced Practice Nurse (M&G), Ruttonjee and Tang Shiu Kin Hospitals | Post Pacemaker Implantation ECG Rhythm Analysis Ms Esther HO, Advanced Practice Nurse (M&G), Ruttonjee and Tang Shiu Kin Hospitals |
| 29 th Feb 2020 | Medical Management of AF Dr Andrew NG, Associate Consultant (CMU), Grantham Hospital | Interventional Management of AF Dr Marc CHENG, Associate Consultant (CMU), Grantham Hospital Dr Andrew NG, Associate Consultant(CMU) Grantham Hospital | Nurse Management of AF Ms. Bik Yi WONG, Advanced Practice Nurse (CMU) Grantham Hospital |
| 7 th Mar 2020 | New Medical Direction of Acute Coronary Syndrome (ACS) Dr. K L LEE, Consultant, (M&G) / HOD(Cardiology), Ruttonjee and Tang Shiu Kin Hospitals | Cause of ACS Dr Eric T.S. WONG, Resident (M&G), Ruttonjee and Tang Shiu Kin Hospitals | Nurse Management Immediately after PCI Mr. CHEUNG Man Chung Hal, Advanced Practice Nurse (ICU), Ruttonjee and Tang Shiu Kin Hospitals |
| 14 th Mar 2020 | Examination (1.5 hours – MC Questions) (Optional) | | |

Registration form can be downloaded at our Website

Enquiry: 2834 9333 Website: www.antitb.org.hk (Upcoming Event)



Certificate Course on “Cardiac Nursing Care” for Nurses

Objectives

- To strengthen, update and develop knowledge of nurses on the topic of Cardiac Nursing Care.
- To enhance the skills and technique in daily practice.

Targets

Nurses from all aspects

Contents

| Date | Session 1 (1 hour)(9:00am-10:00am) | Session 2 (1 hour)(10:00am-11:00am) | Session 3 (1 hour)(11:15am-12:15pm) |
|---------------------------|-------------------------------------------------------------|--------------------------------------------------------------|---------------------------------------------------------------------------------|
| 1 st Feb 2020 | Heart Failure: Etiology and Classifications | Update on Guidelines and Medical Treatment for Heart Failure | Role of Nurse Specialist in Management of Heart Failure |
| 8 th Feb 2020 | New Era of Pacemaker | Mode of Pacemaker | Cardiac Rehabilitation |
| 15 th Feb 2020 | Cardiac Resynchronization Therapy for Heart Failure Patient | IABP & ECMO Support for Heart Failure patient | Heart Transplant and Mechanical Circulatory Support for End-stage Heart Failure |
| 22 nd Feb 2020 | Post PCI Medication Highlight | Nurse Management of ACS | Post Pacemaker Implantation ECG Rhythm Analysis |
| 29 th Feb 2020 | Medical Management of AF | Interventional Management of AF | Nurse Management of AF |
| 7 th Mar 2020 | New Medical Direction of Acute Coronary Syndrome (ACS) | Cause of ACS | Nurse Management Immediately after PCI |
| 14 th Mar 2020 | Examination (1.5 hours – MC Questions) (Optional) | | |

Mode of delivery

Lecture & discussion session. The teaching medium will be mainly in Cantonese supplemented by English as necessary.

Venue

Lecture will be held at: **Lecture Theatre, LG 1, Ruttonjee Hospital, 266 Queen’s Road East, Wan Chai, HK.**
(Parking space is NOT available)

CNE points

Participants can be accredited **3 points of Continuing Nursing Education** for each module (**Full Course: 18 CNE points, Examination: 1.5 CNE points**) (to be confirmed)

Assessment Method

A Certificate of Achievement will be issued to participants who registered “FULL COURSE” and has attended at least 5 out of 6 modules and has *passed the examination*. (Passing mark: 60%)

A Certificate of Completion will be issued to participants who registered “FULL COURSE” and has attended at least 5 out of 6 modules but *hasn’t attended the examination*.

A Letter of Attendance will be issued to participants who has attended individual module(s). Participants who registered any 5 of the modules will be issued with separated Letter of Attendance only.

Course Fee

| | Full course with Examination | Full course without Examination | Each Module |
|------------------|------------------------------|---------------------------------|-------------|
| Non-member | HK\$ 1,900 | HK\$ 1,800 | HK\$ 300 |
| Member of Centre | HK\$ 1,600 | HK\$ 1,500 | HK\$ 250 |

Registration Method

Please mail completed form with payment (**cheque only**) to: **Hong Kong Tuberculosis, Chest and Heart Diseases Association, 266 Queen’s Road East, Wan Chai, Hong Kong.** Registration could not be cancelled or modified after confirmation. (**Cheque payable to “Hong Kong Tuberculosis, Chest and Heart Diseases Association”**)

Number of Participants

Seats are limited, first come first served.

Note

Softcopy of training materials will be sent to relative participants before class, no hard copies will be distributed onsite.



HONG KONG TUBERCULOSIS, CHEST AND HEART DISEASES ASSOCIATION
香港防癆心臟及胸病協會

Certificate Course on “Cardiac Nursing Care” for Nurses

Registration Form (Deadline: 22nd Jan 2020)

Please your choice

| | FULL Course <i>With</i> Examination (14 th Mar) | FULL Course <i>Without</i> Examination | 1 st Feb | 8 th Feb | 15 th Feb | 22 nd Feb | 29 th Feb | 7 th Mar | Total HK\$ |
|---------------------------------------|---------------------------------------------------------------------|----------------------------------------------|-----------------------------------------|-----------------------------------------|-----------------------------------------|-----------------------------------------|-----------------------------------------|-----------------------------------------|---------------|
| <i>Non-member</i> of our Centre | <input type="checkbox"/> HK\$ 1,900 | <input type="checkbox"/> HK\$ 1,800 | <input type="checkbox"/> HK\$ 300 | <input type="checkbox"/> HK\$ 300 | <input type="checkbox"/> HK\$ 300 | <input type="checkbox"/> HK\$ 300 | <input type="checkbox"/> HK\$ 300 | <input type="checkbox"/> HK\$ 300 | |
| <i>Member</i> of our Centre | <input type="checkbox"/> HK\$ 1,600 | <input type="checkbox"/> HK\$ 1,500 | <input type="checkbox"/> HK\$ 250 | <input type="checkbox"/> HK\$ 250 | <input type="checkbox"/> HK\$ 250 | <input type="checkbox"/> HK\$ 250 | <input type="checkbox"/> HK\$ 250 | <input type="checkbox"/> HK\$ 250 | |

Personal Particulars

Title: Prof. Dr. Mr. Mrs. Ms. Miss Others

Name: _____ (Chi) _____ (Eng)

Department / Post: _____

Institution _____

Telephone: _____ Mobile: _____ Fax: _____

{Please fill in the email address for sending the confirmation letter and links for notes}

Email Address: _____

Mailing Address: _____

Cheque : _____ (Bank) _____ (Cheque Number)

[Cheque payable to: “Hong Kong Tuberculosis, Chest and Heart Diseases Association”]

[Please put down your name and contact number at the back of the cheque]

All personal information will be used for records only.