

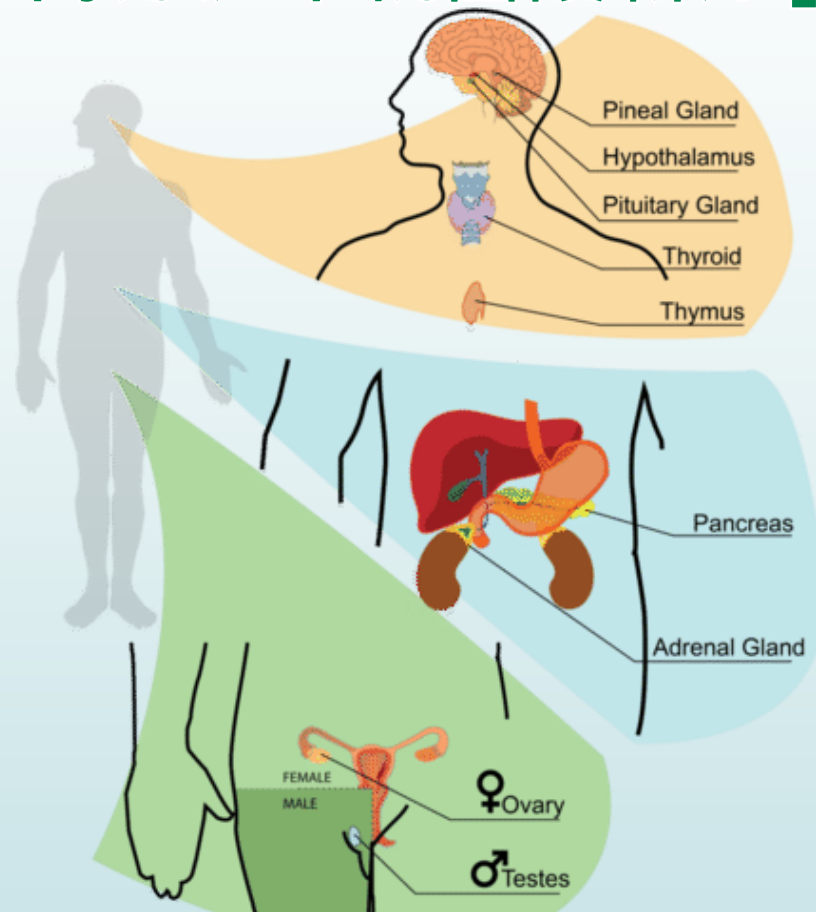

香港防癆心臟及胸病協會  
Hong Kong Tuberculosis, Chest and Heart Diseases Association

# Seminars on Endocrine System 「內分泌系統醫護新知」 for Nurses



**Date:**

**14<sup>th</sup>, 21<sup>st</sup> Oct &  
18<sup>th</sup> Nov 2017 (Sat)**  
(3 modules x 2 hours)

**Time:**

**9:30am - 11:45am**

**Venue :**

**Lecture Theatre, LG 1,  
Ruttonjee Hospital, 266  
Queen's Road East, Wan  
Chai, HK**

**CNE :**

**2 points per module**  
(to be confirmed)

	Date	Topic	Speaker
1	14 <sup>th</sup> Oct	Parathyroid hormone in regulation of calcium and bone metabolism	<i>Dr Jenny LEUNG, CC2/COS(IMS)/HOD(Endocrinology), Ruttonjee and Tang Shiu Kin Hospitals</i>
		Endocrine emergencies	<i>Dr Wong Tin Wai, Associate Consultant (IMS), Ruttonjee &amp; Tang Shiu Kin Hospitals</i>
2	21 <sup>st</sup> Oct	Diet management for: <ul style="list-style-type: none"> <li>● Diabetes mellitus</li> <li>● Bone health</li> <li>● Secondary hyperparathyroidism</li> </ul>	<i>Ms Helen LEE, Dietitian in-charge, Ruttonjee and Tang Shiu Kin Hospitals</i>
3	18 <sup>th</sup> Nov	Treatment of Diabetes Mellitus in Chinese Medicine Aspect	<i>Ms CHAN Siu Kam, Chinese Medicine Practitioner, HKTBA Chinese Medicine Clinic</i>

Enquiry: 2834 9333 (Mr. HO) Website: [www.antitb.org.hk](http://www.antitb.org.hk) (Upcoming Event)



# HONG KONG TUBERCULOSIS, CHEST AND HEART DISEASES ASSOCIATION 香港防癆心臟及胸病協會

## Seminars on “Endocrine System” for Nurses

### Objectives

- To strengthen, update and develop knowledge of nurses on the topic of endocrine system.
- To enhance the skills and technique in daily practice.

### Targets

Nurses from all aspects

### Contents and speakers

	Date	Topic	Speaker
1	14 <sup>th</sup> Oct	Parathyroid hormone in regulation of calcium and bone metabolism	<i>Dr Jenny LEUNG, CC2/COS(IMS)/HOD(Endocrinology), Ruttonjee and Tang Shiu Kin Hospitals</i>
		Endocrine emergencies	<i>Dr Wong Tin Wai, Associate Consultant (IMS), Ruttonjee &amp; Tang Shiu Kin Hospitals</i>
2	21 <sup>st</sup> Oct	Diet management for: <ul style="list-style-type: none"><li>● Diabetes mellitus</li><li>● Bone health</li><li>● Secondary hyperparathyroidism</li></ul>	<i>Ms Helen LEE, Dietitian in-charge, Ruttonjee and Tang Shiu Kin Hospitals</i>
3	18 <sup>th</sup> Nov	Treatment of Diabetes Mellitus in Chinese Medicine Aspect	<i>Ms CHAN Siu Kam, Chinese Medicine Practitioner, HKTBA Chinese Medicine Clinic</i>

### Mode of delivery

Lecture & discussion session. The teaching medium will be mainly in Cantonese supplemented by English as necessary.

### Venue

Lecture will be held at: **Lecture Theatre, LG 1, Ruttonjee Hospital, 266 Queen’s Road East, Wan Chai, HK. (*Parking space is NOT available*)**

### CNE points

Participants can be accredited **2 points of Continuing Nursing Education** for each module (to be confirmed)

### Course Fee

\$250.00 (non-member of our Centre) or \$200.00 (member of our Centre) per module

### Registration Method

Please mail completed form with payment (**cheque only**) to: **Hong Kong Tuberculosis, Chest and Heart Diseases Association, 266 Queen’s Road East, Wan Chai, Hong Kong.**

Registration could not be cancelled or modified after confirmation.

**(Cheque payable to “Hong Kong Tuberculosis, Chest and Heart Diseases Association”)**

### Number of Participants

Seats are limited, first come first served.

### Note

- Training materials will be distributed on each module if available.
- Certificate will be awarded to participants who have attended all 3 modules successfully.
- For those who are not able to attend full course, letter of attendance will be awarded at the end of each module.



## Seminars on “Endocrine System” for Nurses

### Registration Form

Please  your choice

	Module 1 (14 <sup>th</sup> Oct 2017)	Module 2 (21 <sup>st</sup> Oct 2017)	Module 3 (18 <sup>th</sup> Nov 2017)
<i>Non-member of our Centre (\$250.00 per each module)</i>	<input type="checkbox"/>	<input type="checkbox"/>	<input type="checkbox"/>
<i>Member of our Centre (\$200.00 per each module)</i>	<input type="checkbox"/>	<input type="checkbox"/>	<input type="checkbox"/>

### Personal Particulars

Title:  Prof.  Dr.  Mr.  Mrs.  Ms.  Miss  Others

Name: \_\_\_\_\_(Chi) \_\_\_\_\_(Eng)

Department / Post: \_\_\_\_\_

Institution \_\_\_\_\_

Telephone: \_\_\_\_\_ Mobile: \_\_\_\_\_ Fax: \_\_\_\_\_

**{Please fill in the fax number / email address for sending the confirmation letter}**

Email Address: \_\_\_\_\_

Mailing Address: \_\_\_\_\_

Cheque : \_\_\_\_\_(Bank) \_\_\_\_\_(Cheque Number)

**[Cheque payable to: “Hong Kong Tuberculosis, Chest and Heart Diseases Association”]**

**[Please put down your name and contact number at the back of the cheque]**

*All personal information will be used for records only.*