



香港防癆心臟及胸病協會
The Hong Kong Tuberculosis, Chest and Heart Diseases Association

Seminar on

Practical Stroke Management

「實用中風處理」 for Nurses

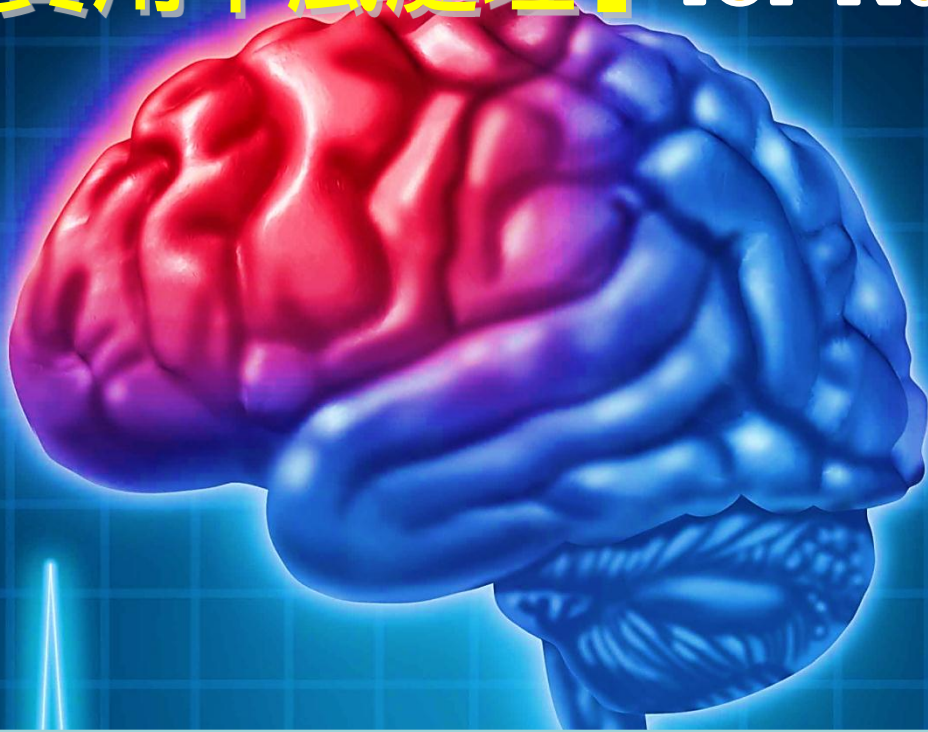

Date : 29th March 2014 (Saturday)

Time : 9:00am to 12:15pm

**Venue : Lecture Theatre, LG 1, Ruttonjee Hospital,
266 Queen's Road East, Wan Chai, Hong Kong**

CNE : 3 points per seminar (to be confirmed)

Contents

- Aetiology and epidemiology of stroke
- Clinical features and risk factors
- Hyper-acute and acute stroke management
- Intervention for stroke
- Prevention and treatment
- Nursing role in stroke care
- Neurological assessment

Speakers

Dr. Edwin K.K. YIP,
Specialist in Neurology,
Ruttonjee and Tang Shiu Kin Hospitals

Ms. Gloria TSE ,
Advanced Practice Nurse (Stroke)
Ruttonjee and Tang Shiu Kin Hospitals



Seminar on “Practical Stroke Management” for Nurses

Objectives:

- 1.To strengthen, update and develop knowledge of nurse professionals on the topic of “Stroke Management”.
- 2.To update and enhance their skills and technique in daily practice.

Targets:

Nurses from all aspects

Contents and speakers:

Contents	Speakers
<ul style="list-style-type: none">• Aetiology and epidemiology of stroke• Clinical features and risk factors• Hyper-acute and acute stroke management• Intervention for stroke• Prevention and treatment• Nursing role in stroke care• Neurological assessment	<p>Dr. Edwin K.K. YIP, Specialist in Neurology, Ruttonjee and Tang Shiu Kin Hospitals</p>
	<p>Ms. Gloria TSE , Advanced Practice Nurse (Stroke) Ruttonjee and Tang Shiu Kin Hospitals</p>

Mode of delivery

The teaching medium will be mainly in Cantonese supplemented by English as necessary.

Venue

Lecture will be held at: **Lecture Theatre, LG 1, Ruttonjee Hospital, 266 Queen’s Road East, Wan Chai, HK. (*Parking space is NOT available*)**

CNE points:

Participants can be accredited **3 points of Continuing Nursing Education** (to be confirmed)

Course Fee

\$200 (non-member of our Centre) or \$150 (member of our Centre)

Registration Method

Please mail completed form with payment (**cheque only**) to: **The Hong Kong Tuberculosis, Chest and Heart Diseases Association, 266 Queen’s Road East, Wan Chai, Hong Kong.** Registration could not be cancelled or modified after confirmation.

(Cheque payable to “The Hong Kong Tuberculosis, Chest and Heart Diseases Association”)

Number of Participants

First come first served, maximum 40 participants.

Note

- 1.Training materials will be distributed during the seminar if available.
- 2.Certificate will be awarded to participants.

Seminar on “Practical Stroke Management” for Nurses

Registration Form

Please your choice

	29th March 2014
<i>Non-member of our Centre (\$200)</i>	<input type="checkbox"/>
<i>Member of our Centre (\$150)</i>	<input type="checkbox"/>

Personal Particulars

Title: Prof. Dr. Mr. Mrs. Ms. Miss Others

Name: _____ (Chi) _____ (Eng)

Department / Post: _____

Institution _____

Telephone: _____ Mobile: _____ Fax: _____

{Please fill in the fax number / email address for sending the confirmation letter }

Mailing Address: _____

Email: _____

Cheque : _____ (Bank) _____ (Cheque Number)

[Cheque payable to: “The Hong Kong Tuberculosis, Chest and Heart Diseases Association”]

[Please put down your name and contact number at the back of the cheque]